

Welcome to Wide Area Workflow e-Business Suite. This demonstration contains audio narrative. Please adjust your volume accordingly.

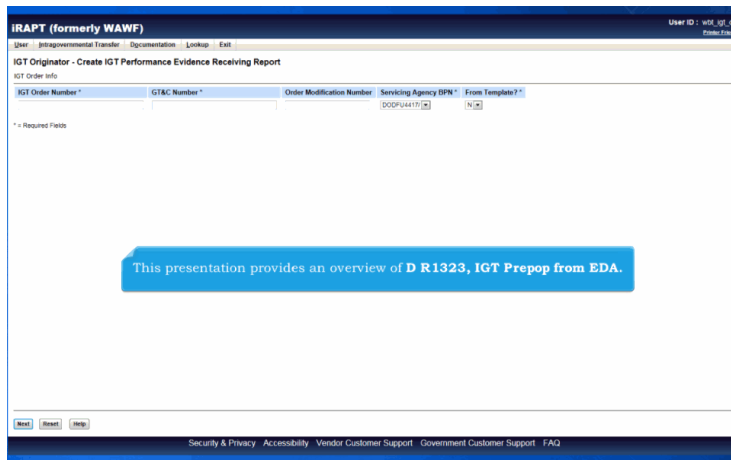

This presentation provides an overview of D R1323, IGT Prepop from EDA.

**iRAPT (formerly WAWF)**

User | Government | Property Transfer | Intragovernmental Transfer | Documentation | Lookup | Exit

**IGT Originator - Create IGT Performance Evidence Receiving Report**

IGT Order Info

The form component needs to have a Uiform in its ancestry. Suggestion: enclose the necessary components within <h:form>

IGT Order Number *	GT&C Number *	Order Modification Number	Servicing Agency BPN *	From Template? *
O1205-11111111-11111111-111111	A1205-111-111-111111	0001	DDDFU4417	N

\* = Required Fields

When an IGT Originator begins creating an IGT Receiving Report and selects the **Next** button, iRAPT will make a call to see if a PRDS is available for the given IGT Order Number and Order Modification Number in EDA.

Next | Reset | Help

When an IGT Originator begins creating an IGT Receiving Report and selects the Next button, iRAPT will make a call to see if a PRDS is available for the given IGT Order Number and Order Modification Number in EDA.

**iRAPT (formerly WAWF)**

User | Government | Property Transfer | Intragovernmental Transfer | Documentation | Lookup | Exit

**IGT Originator - Create IGT Performance Evidence Receiving Report**

IGT Order Info >> Routing

IGT Order Number	GT&C Number	Order Modification Number	Servicing Agency BPN
O1205-11111111-11111111-111111	A1205-111-111-111111	0001	DDDFU4417

\* = Required Fields, Date = YYYY/MM/DD

Order Issue Date *	IGT Receiver BPN * / BPN Extension	Requesting Activity View Only / Extension

Select CLIN/SLIN:*	Schedule	Services	Supplies	FOB
<input type="checkbox"/> 0001	1111		Y	
<input type="checkbox"/> 0001	2222		Y	
<input type="checkbox"/> 0002	5555		Y	
<input type="checkbox"/> 0002	6666		Y	

If the entered IGT Order Number/Modification Number is found in EDA, a list of available CLINs in EDA will be displayed.

If CLINs are returned, at least one must be selected.

Next | Previous | Reset | Help

If the entered IGT Order Number/Modification Number is found in EDA, a list of available CLINs in EDA will be displayed.

If CLINs are returned, at least one must be selected.

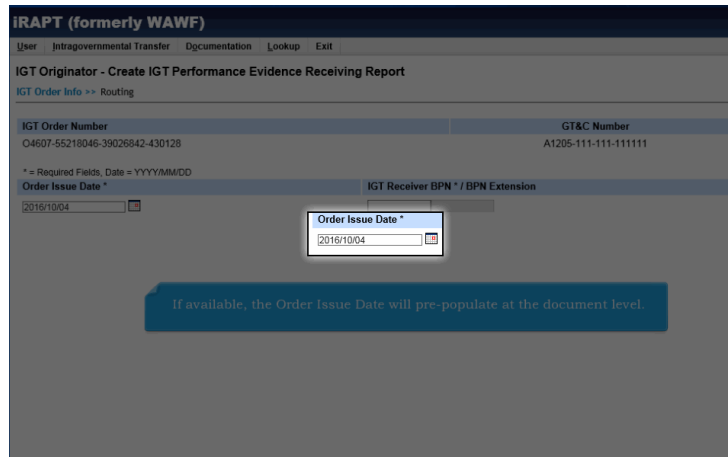

**iRAPT (formerly WAWF)**

User | Intragovernmental Transfer | Documentation | Lookup | Exit

**IGT Originator - Create IGT Performance Evidence Receiving Report**

IGT Order Info >> Routing

IGT Order Number: O4607-55218046-39026842-430128

GT&C Number: A1205-111-111-11111

\* = Required Fields, Date = YYYY/MM/DD

Order Issue Date \*

IGT Receiver BPN \* / BPN Extension

Order Issue Date \*

If available, the Order Issue Date will pre-populate at the document level.

If available, the Order Issue Date will pre-populate at the document level.



**iRAPT (formerly WAWF)**

User | Government | Property Transfer | Intragovernmental Transfer | Documentation | Lookup | Exit

**IGT Originator - Create IGT Performance Evidence Receiving Report**

Order Info >> Routing >> Data Capture

Header | Addresses | Mark For | Comments | **Line Item** | Pack | Attachments | Preview Document

**Line Item Details**

CLIN	Schedule No	Quantity	Unit of Measure	UoM Code	Price \$	Amount \$	CLIN Price \$	Actions
0001	0045		Each	EA	45.00			<a href="#">Edit</a> <a href="#">Delete</a>

Add CLIN Invalid

CLINs that were selected to be pre-populated from EDA will be shown on the Line Item tab.  
The Initiator can click on the **Edit** link to edit the CLIN brought over from EDA.

Submit Save Draft Document Help

CLINs that were selected to be pre-populated from EDA will be shown on the Line Item tab.

The Initiator can click on the Edit link to edit the CLIN brought over from EDA.

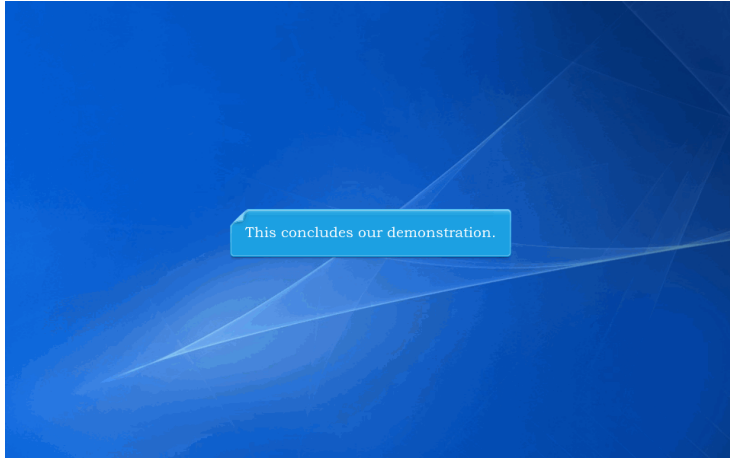

This concludes our demonstration.